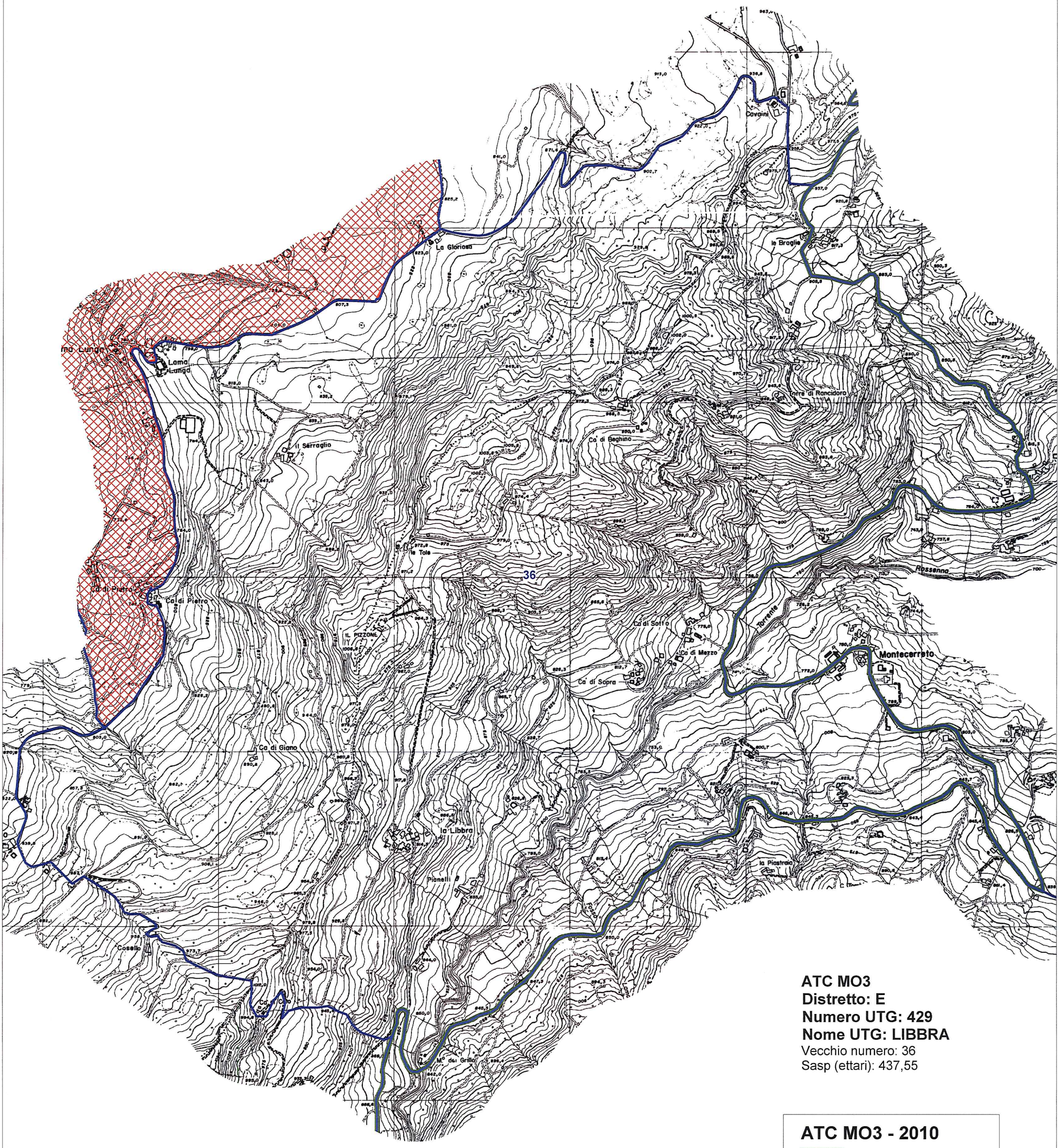

ATC MO3
Distretto: E
Numero UTG: 429
Nome UTG: LIBBRA
Vecchio numero: 36
Sasp (ettari): 437,55

ATC MO3 - 2010

- **Distretto "E"**
- **UTG**
- **ZAC**
- **AFV-ATV**
- **Parco Frignano**