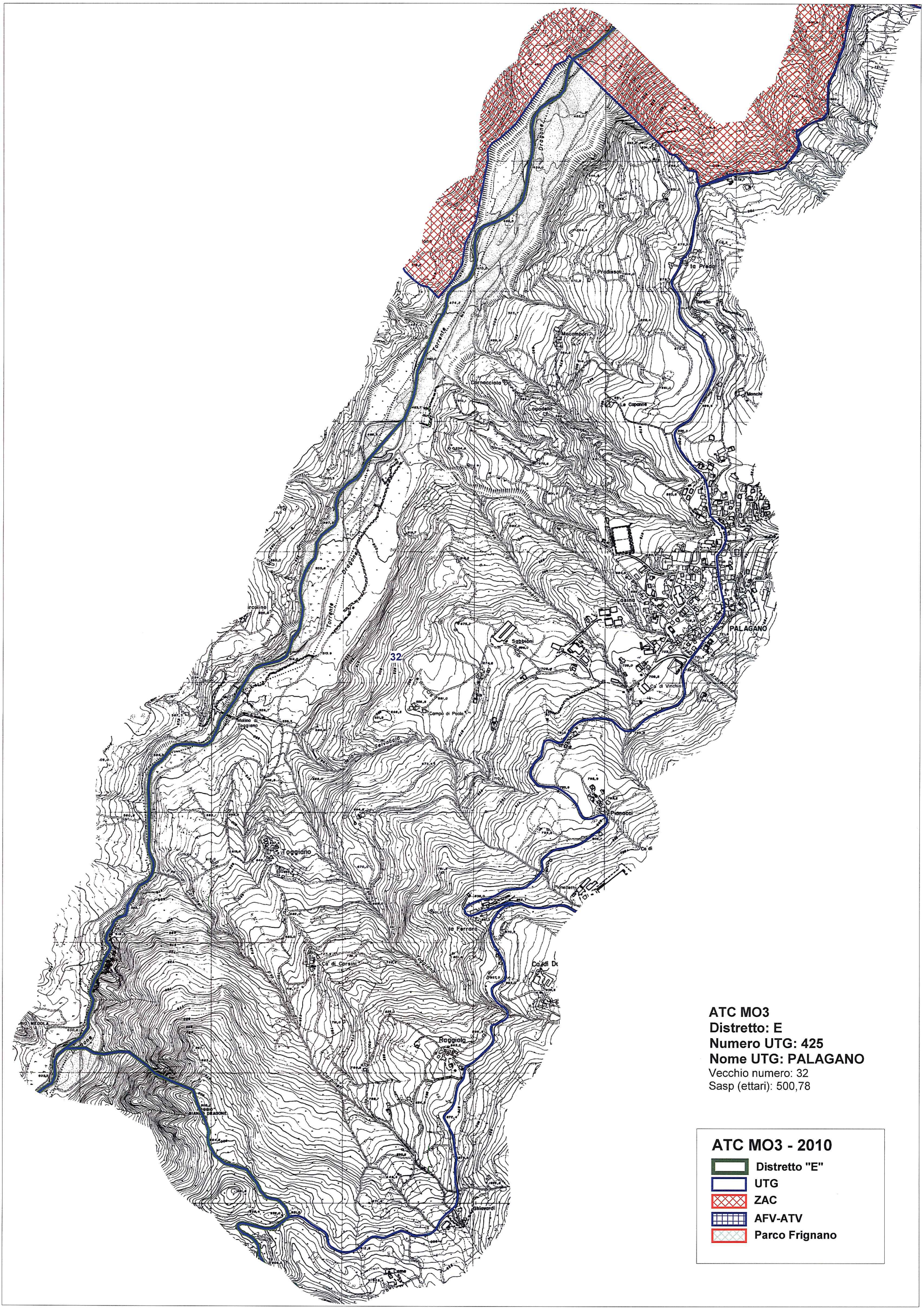

ATC MO3
Distretto: E
Numero UTG: 425
Nome UTG: PALAGANO
Vecchio numero: 32
Sasp (ettari): 500,78

ATC MO3 - 2010

- Distretto "E"
- UTG
- ZAC
- AFV-ATV
- Parco Frignano